Configuring WSUS server in Windows Server 2022

- First, Add roles and features

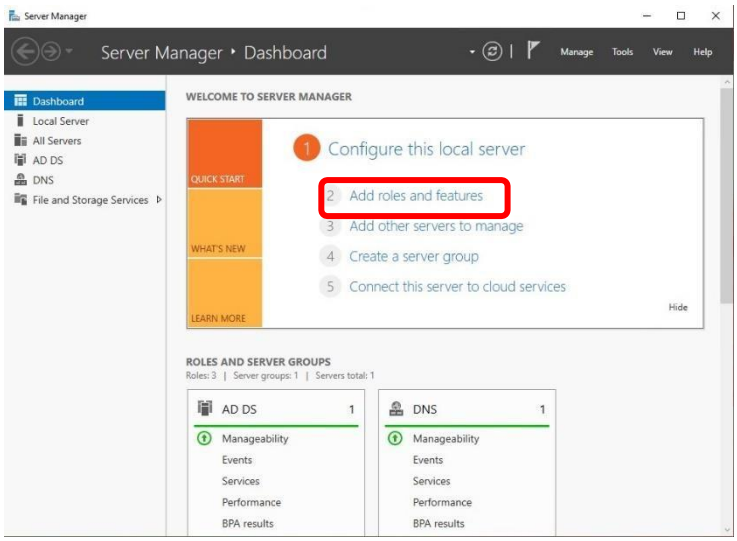

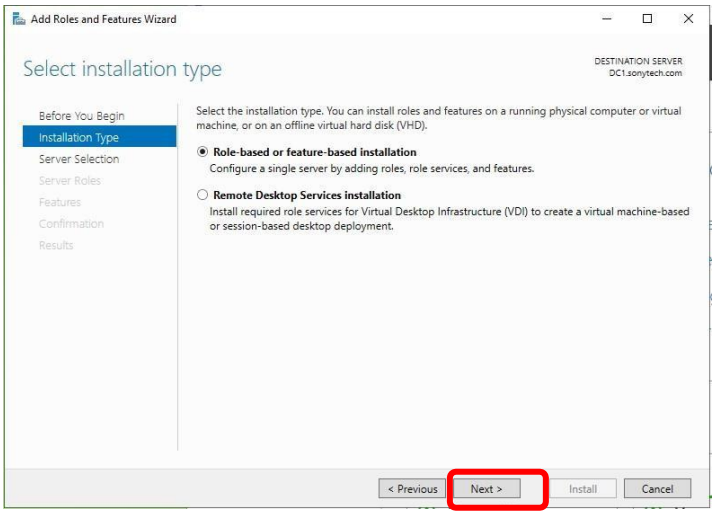

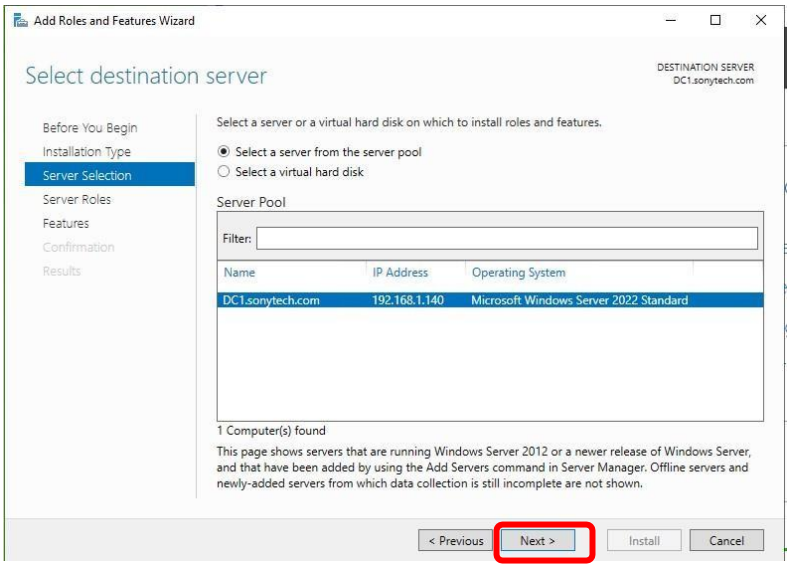
Add Roles and Features Wizard
Select destination server
DESTINATION SERVER
DC1.sonytech.com
Before You Begin
Installation Type
Server Selection
Server Roles
Features
Confirmation
Results
Select a server or a virtual hard disk on which to install roles and features.
Select a server from the server pool
Select a virtual hard disk
Server Pool
Filter:
Name
IP Address
Operating System
DC1.sonytech.com
192.168.1.140
Microsoft Windows Server 2022 Standard
1 Computer(s) found
This page shows servers that are running Windows Server 2012 or a newer release of Windows Server, and that have been added by using the Add Servers command in Server Manager. Offline servers and newly-added servers from which data collection is still incomplete are not shown.
< Previous
Next >
Install
Cancel

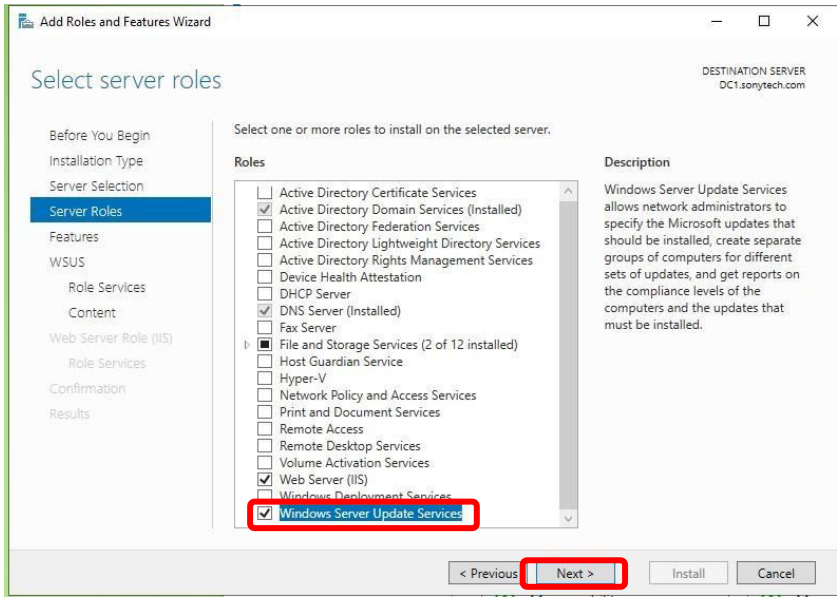
Add Roles and Features Wizard
Select server roles
DESTINATION SERVER
DC1.sonytech.com
Before You Begin
Installation Type
Server Selection
Server Roles
Features
WSUS
Role Services
Content
Web Server Role (IIS)
Role Services
Confirmation
Results
Select one or more roles to install on the selected server.
Roles
Active Directory Certificate Services
Active Directory Domain Services (Installed)
Active Directory Federation Services
Active Directory Lightweight Directory Services
Active Directory Rights Management Services
Device Health Attestation
DHCP Server
DNS Server (Installed)
Fax Server
File and Storage Services (2 of 12 installed)
Host Guardian Service
Hyper-V
Network Policy and Access Services
Print and Document Services
Remote Access
Remote Desktop Services
Volume Activation Services
Web Server (IIS)
Windows Deployment Services
Windows Server Update Services
Description
Windows Server Update Services allows network administrators to specify the Microsoft updates that should be installed, create separate groups of computers for different sets of updates, and get reports on the compliance levels of the computers and the updates that must be installed.
< Previous
Next >
Install
Cancel

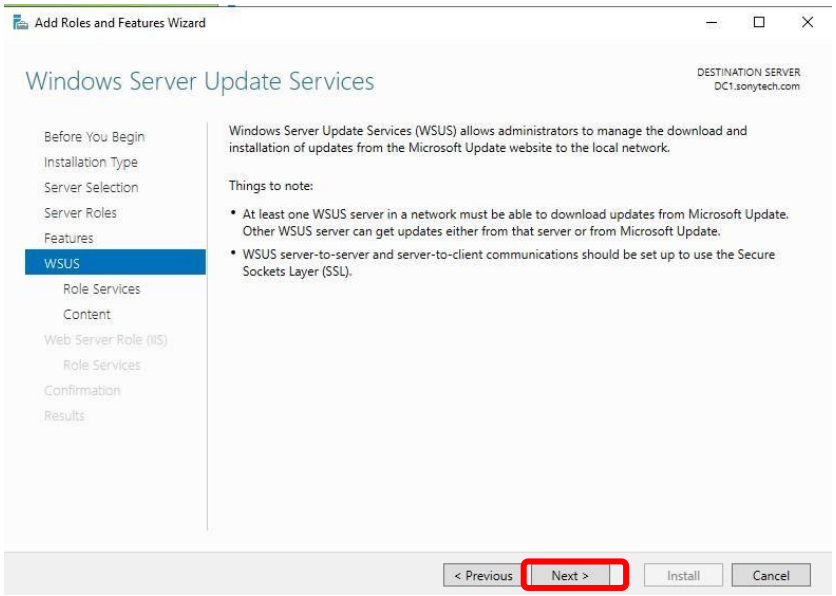
Add Roles and Features Wizard
Windows Server Update Services
DESTINATION SERVER
DC1.sonytech.com
Before You Begin
Installation Type
Server Selection
Server Roles
Features
WSUS
Role Services
Content
Web Server Role (IIS)
Role Services
Confirmation
Results
Windows Server Update Services (WSUS) allows administrators to manage the download and installation of updates from the Microsoft Update website to the local network.
Things to note:
At least one WSUS server in a network must be able to download updates from Microsoft Update. Other WSUS server can get updates either from that server or from Microsoft Update.
WSUS server-to-server and server-to-client communications should be set up to use the Secure Sockets Layer (SSL).
< Previous
Next >
Install
Cancel

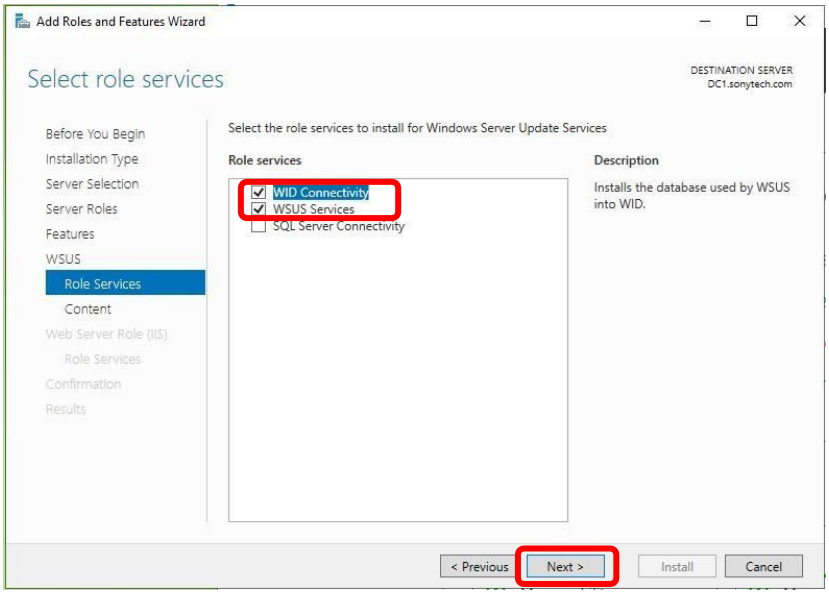
Add Roles and Features Wizard
Select role services
DESTINATION SERVER
DC1.sonytech.com
Before You Begin
Installation Type
Server Selection
Server Roles
Features
WSUS
Role Services
Content
Web Server Role (IIS)
Role Services
Confirmation
Results
Select the role services to install for Windows Server Update Services
Role services
WID Connectivity
WSUS Services
SQL Server Connectivity
Description
Installs the database used by WSUS into WID.
< Previous
Next >
Install
Cancel

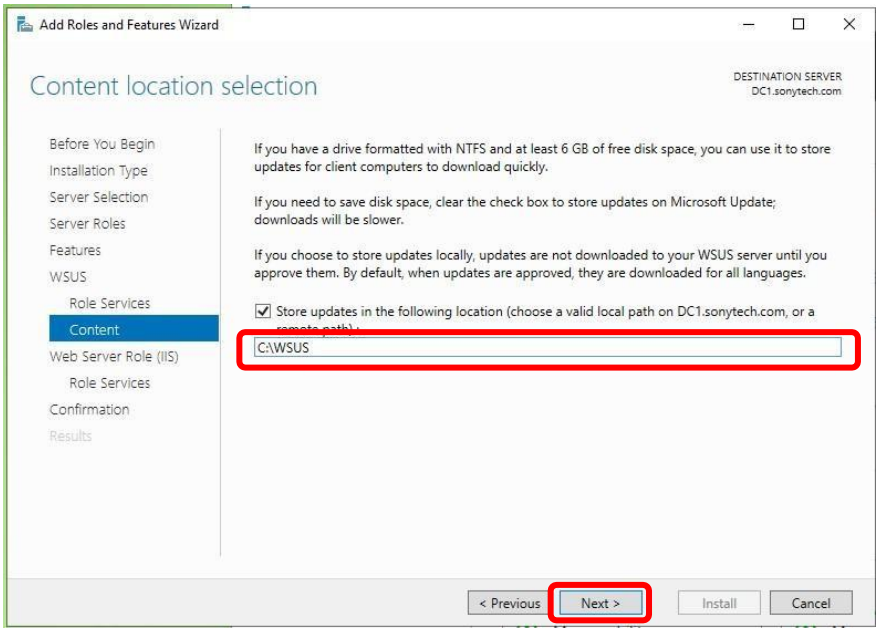
Add Roles and Features Wizard
Content location selection
DESTINATION SERVER
DC1.sonytech.com
Before You Begin
Installation Type
Server Selection
Server Roles
Features
WSUS
Role Services
Content
Web Server Role (IIS)
Role Services
Confirmation
Results
If you have a drive formatted with NTFS and at least 6 GB of free disk space, you can use it to store updates for client computers to download quickly.
If you need to save disk space, clear the check box to store updates on Microsoft Update; downloads will be slower.
If you choose to store updates locally, updates are not downloaded to your WSUS server until you approve them. By default, when updates are approved, they are downloaded for all languages.
Store updates in the following location (choose a valid local path on DC1.sonytech.com, or a
C:\WSUS
< Previous
Next >
Install
Cancel

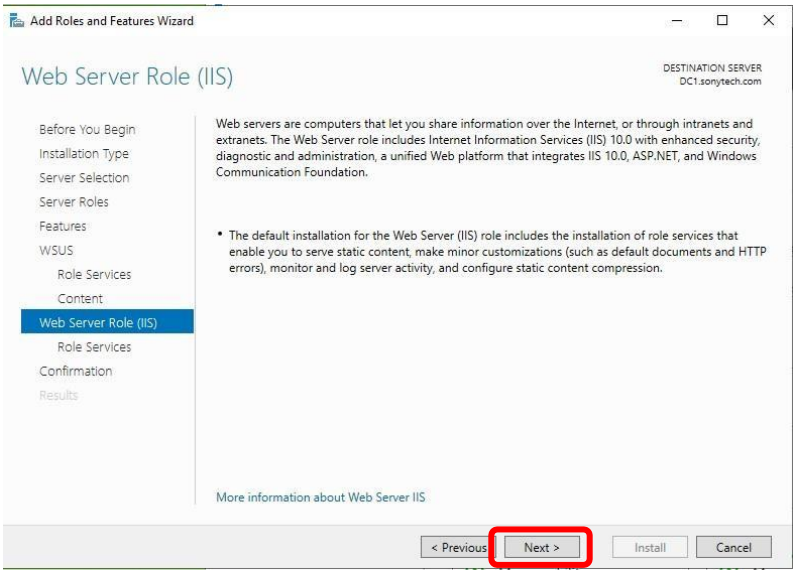
Add Roles and Features Wizard
Web Server Role (IIS)
DESTINATION SERVER
DC1.sonytech.com
Before You Begin
Installation Type
Server Selection
Server Roles
Features
WSUS
Role Services
Content
Web Server Role (IIS)
Role Services
Confirmation
Results
Web servers are computers that let you share information over the Internet, or through intranets and extranets. The Web Server role includes Internet Information Services (IIS) 10.0 with enhanced security, diagnostic and administration, a unified Web platform that integrates IIS 10.0, ASP.NET, and Windows Communication Foundation.
The default installation for the Web Server (IIS) role includes the installation of role services that enable you to serve static content, make minor customizations (such as default documents and HTTP errors), monitor and log server activity, and configure static content compression.
More information about Web Server IIS
< Previous
Next >
Install
Cancel

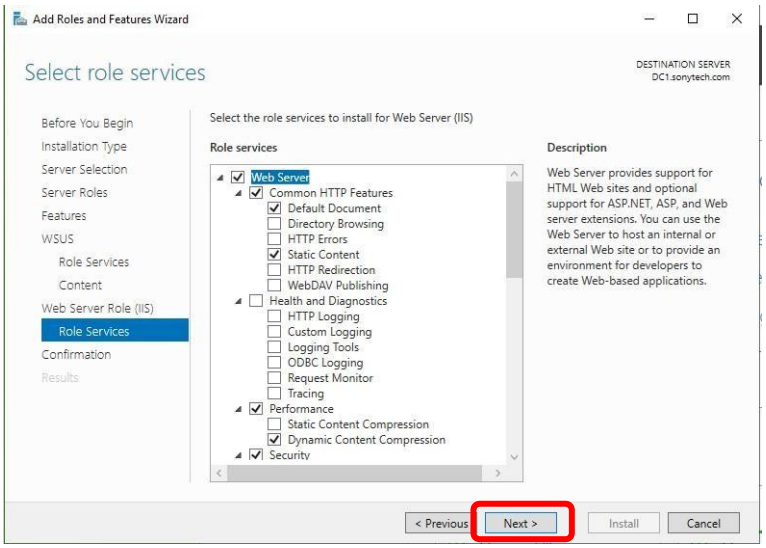
Add Roles and Features Wizard
Select role services
DESTINATION SERVER
DC1.sonytech.com
Before You Begin
Installation Type
Server Selection
Server Roles
Features
WSUS
Role Services
Content
Web Server Role (IIS)
Role Services
Confirmation
Results
Select the role services to install for Web Server (IIS)
Role services
Web Server
Common HTTP Features
Default Document
Directory Browsing
HTTP Errors
Static Content
HTTP Redirection
WebDAV Publishing
Health and Diagnostics
HTTP Logging
Custom Logging
Logging Tools
ODBC Logging
Request Monitor
Tracing
Performance
Static Content Compression
Dynamic Content Compression
Security
Description
Web Server provides support for HTML Web sites and optional support for ASP.NET, ASP, and Web server extensions. You can use the Web Server to host an internal or external Web site or to provide an environment for developers to create Web-based applications.
< Previous
Next >
Install
Cancel

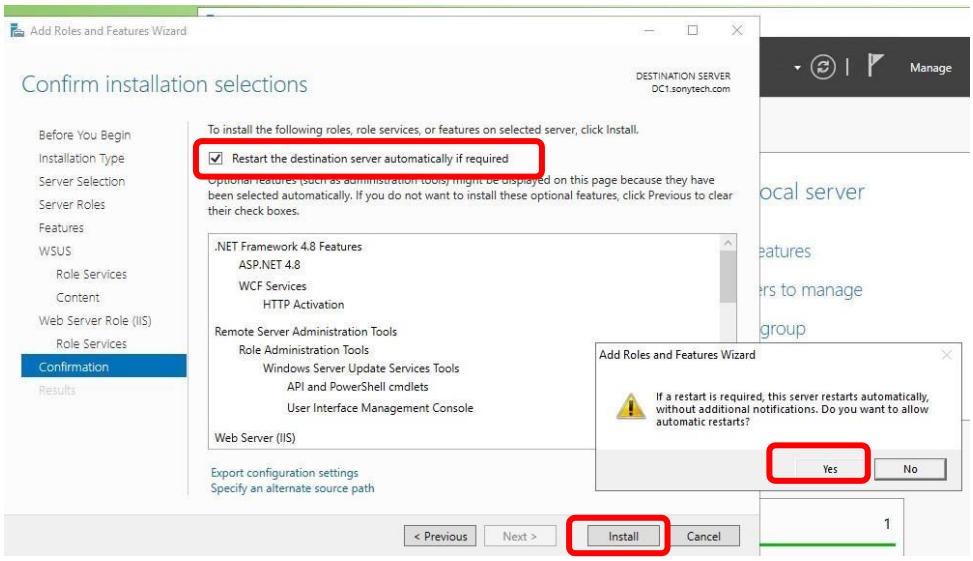
Add Roles and Features Wizard
Confirm installation selections
DESTINATION SERVER
DC1.sonytech.com
Before You Begin
Installation Type
Server Selection
Server Roles
Features
WSUS
Role Services
Content
Web Server Role (IIS)
Role Services
Confirmation
Results
To install the following roles, role services, or features on selected server, click Install.
Restart the destination server automatically if required
Optional features (such as administration tools) might be displayed on this page because they have been selected automatically. If you do not want to install these optional features, click Previous to clear their check boxes.
.NET Framework 4.8 Features
ASP.NET 4.8
WCF Services
HTTP Activation
Remote Server Administration Tools
Role Administration Tools
Windows Server Update Services Tools
API and PowerShell cmdlets
User Interface Management Console
Web Server (IIS)
Export configuration settings
Specify an alternate source path
< Previous
Next >
Install
Cancel
Manage
ocal server
eatures
rs to manage
group
Add Roles and Features Wizard
If a restart is required, this server restarts automatically, without additional notifications. Do you want to allow automatic restarts?
Yes
No
1

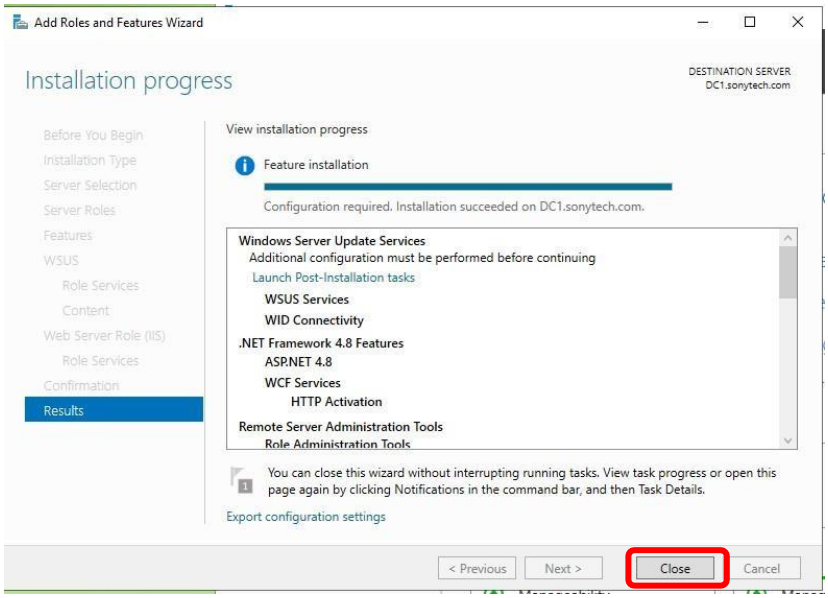
Add Roles and Features Wizard
Installation progress
DESTINATION SERVER
DC1.sonytech.com
Before You Begin
Installation Type
Server Selection
Server Roles
Features
WSUS
Role Services
Content
Web Server Role (IIS)
Role Services
Confirmation
Results
View installation progress
Feature installation
Configuration required. Installation succeeded on DC1.sonytech.com.
Windows Server Update Services
Additional configuration must be performed before continuing
Launch Post-Installation tasks
WSUS Services
WID Connectivity
.NET Framework 4.8 Features
ASP.NET 4.8
WCF Services
HTTP Activation
Remote Server Administration Tools
Role Administration Tools
You can close this wizard without interrupting running tasks. View task progress or open this page again by clicking Notifications in the command bar, and then Task Details.
Export configuration settings
< Previous
Next >
Close
Cancel

Setup WSUS

- Open Windows Server Update Services from Tools >Tools>Windows Server Update Services.

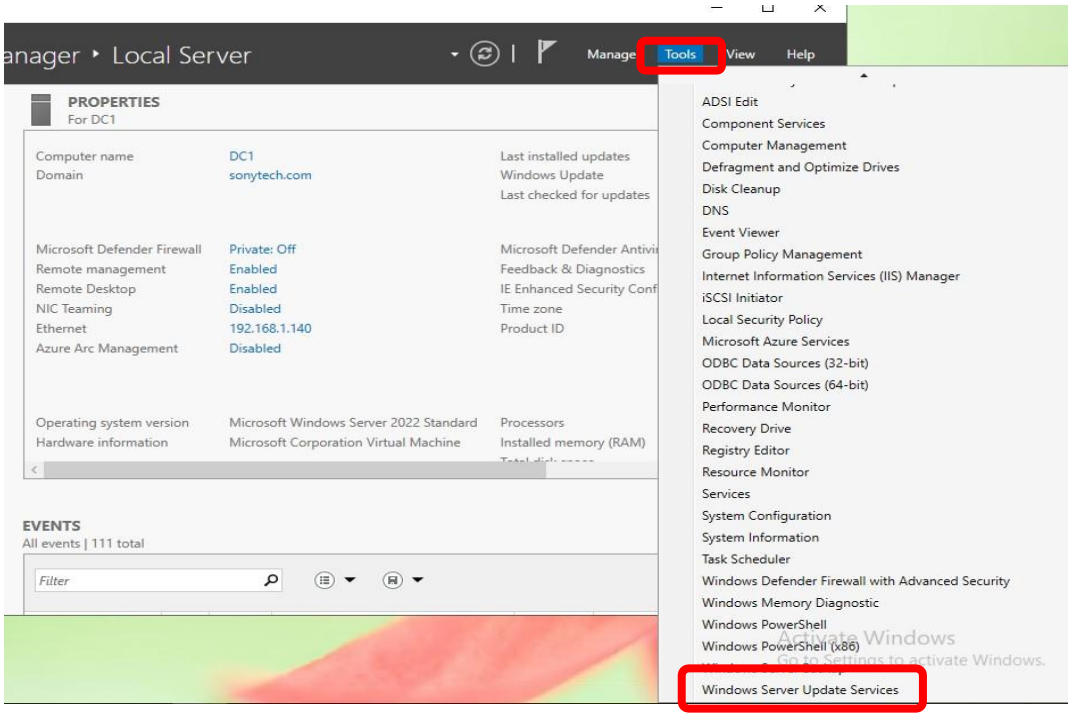

- Uncheck this box

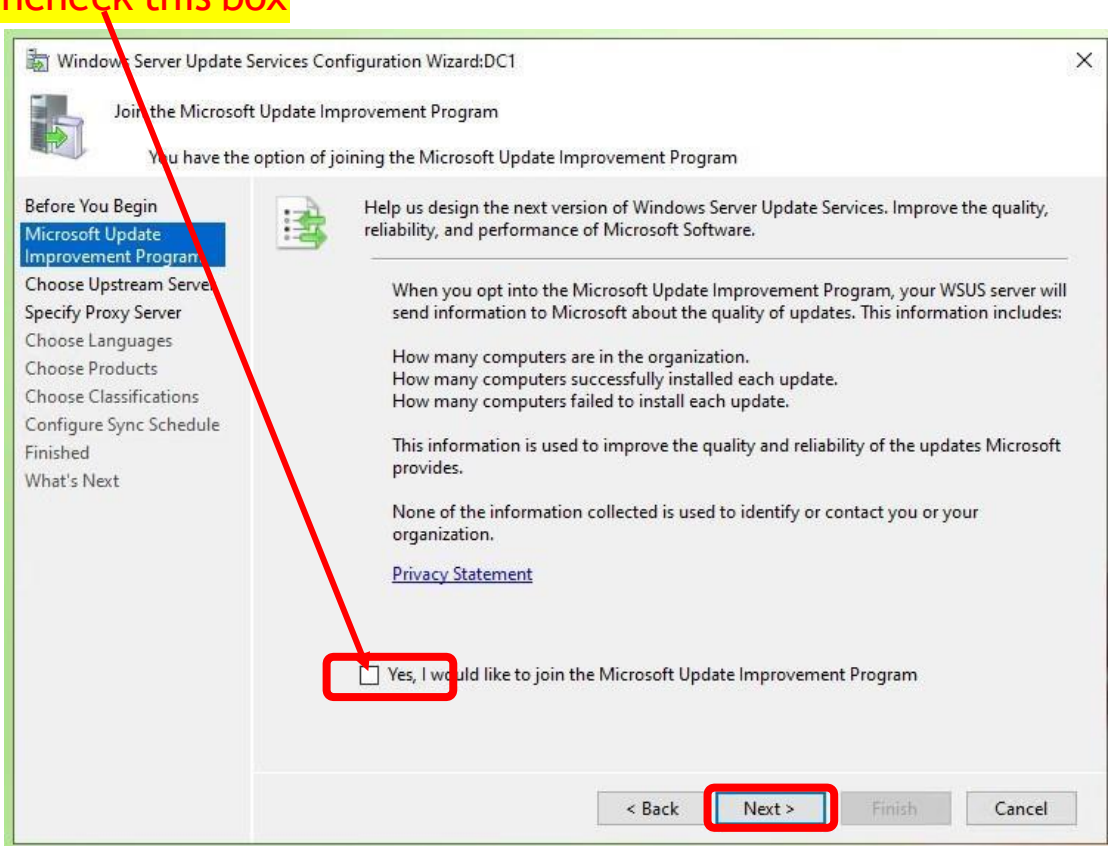

➢ Click on Next

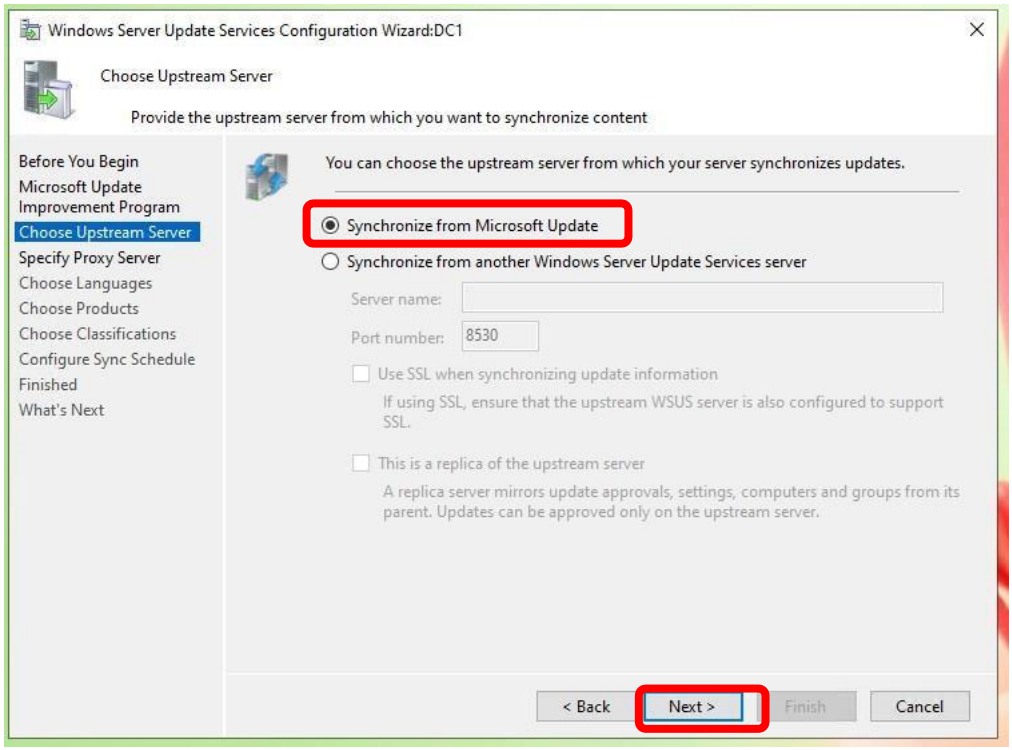

➢ Click on Next

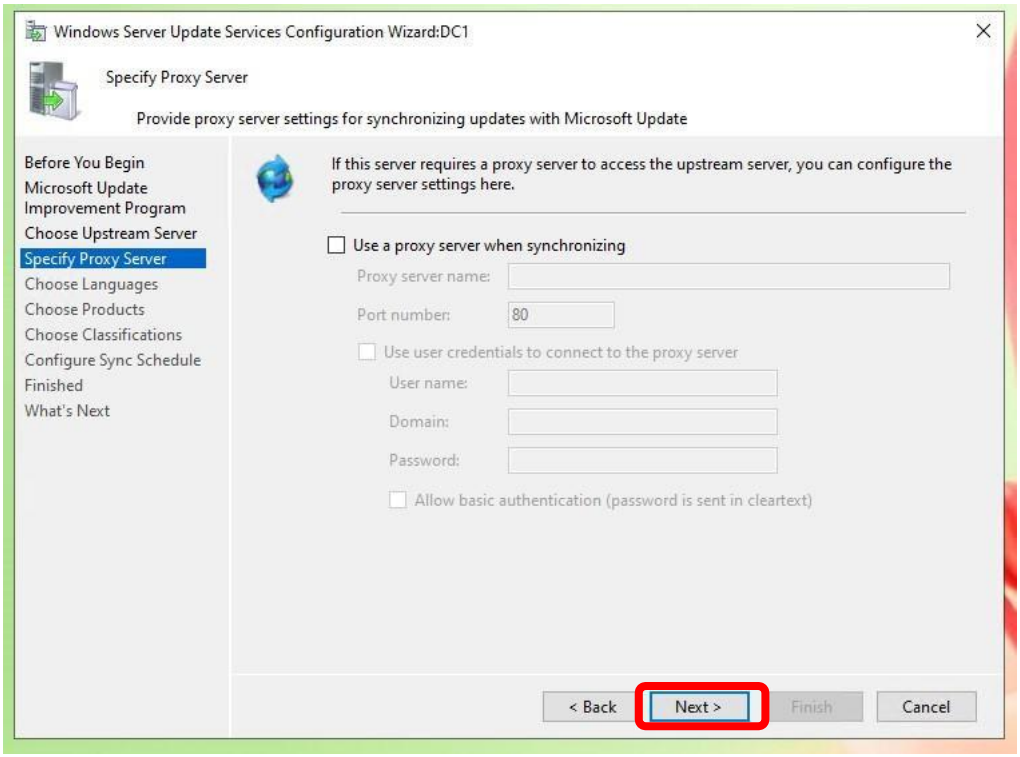

➢ Click on Next

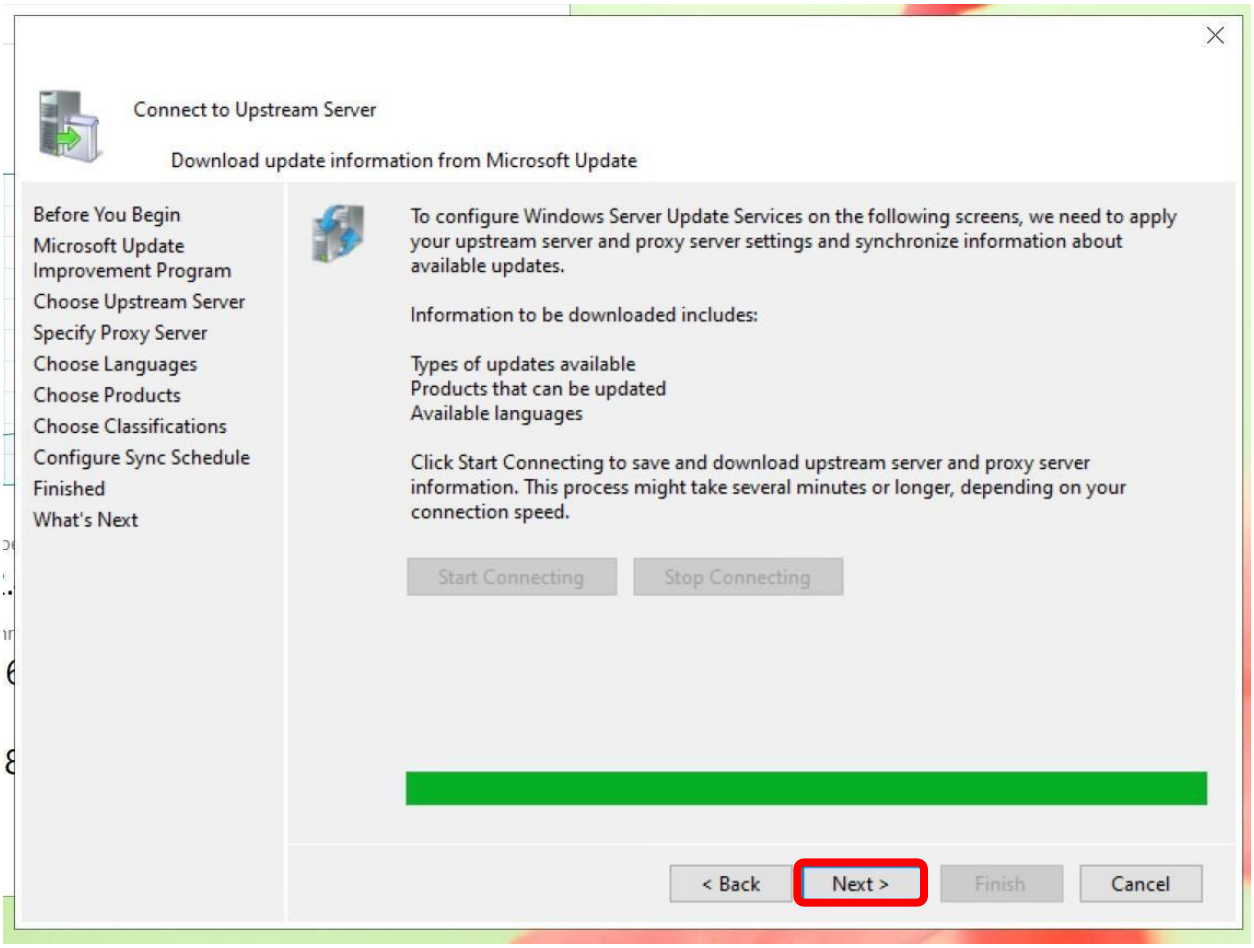

➢ Choose languages

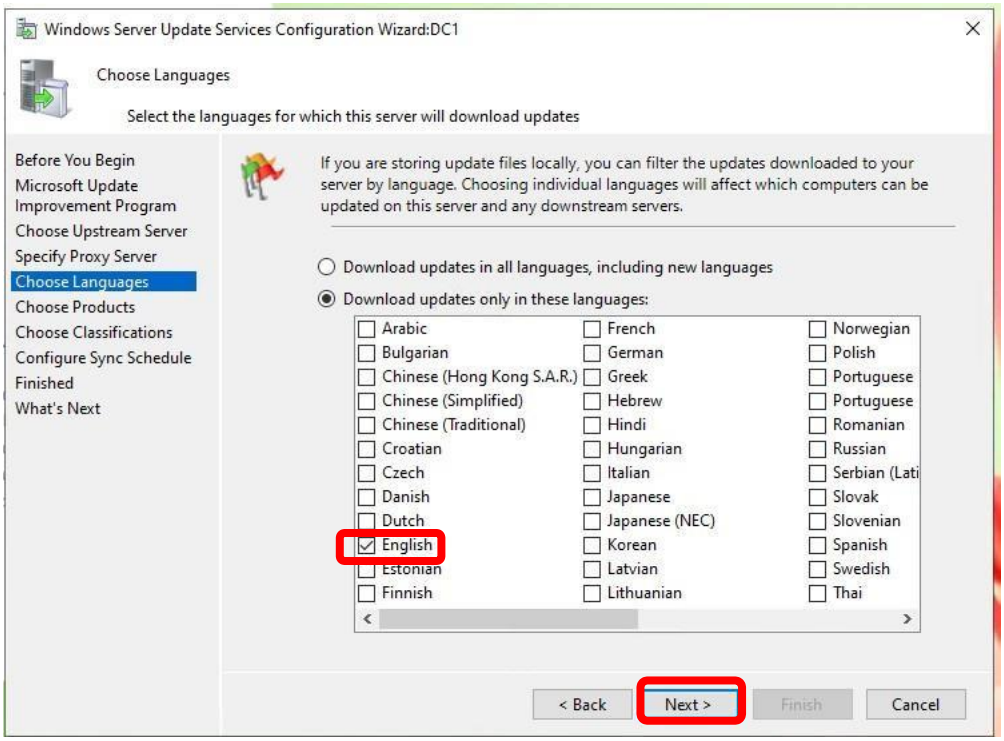

- Click on Next

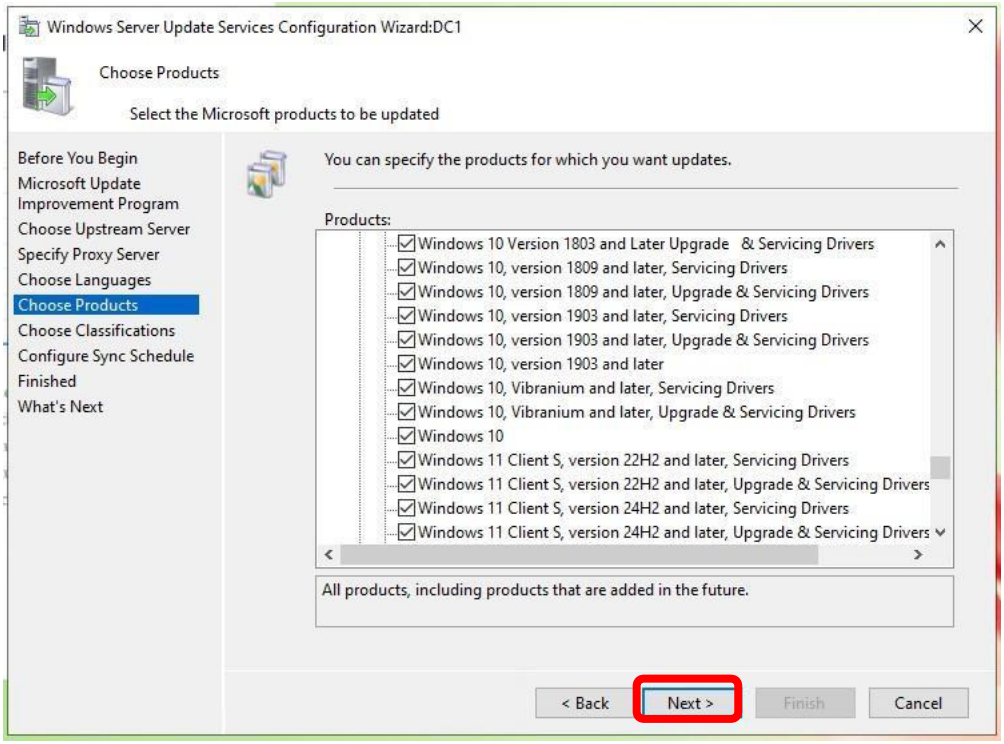

- Choose Classifications
- Click on Next

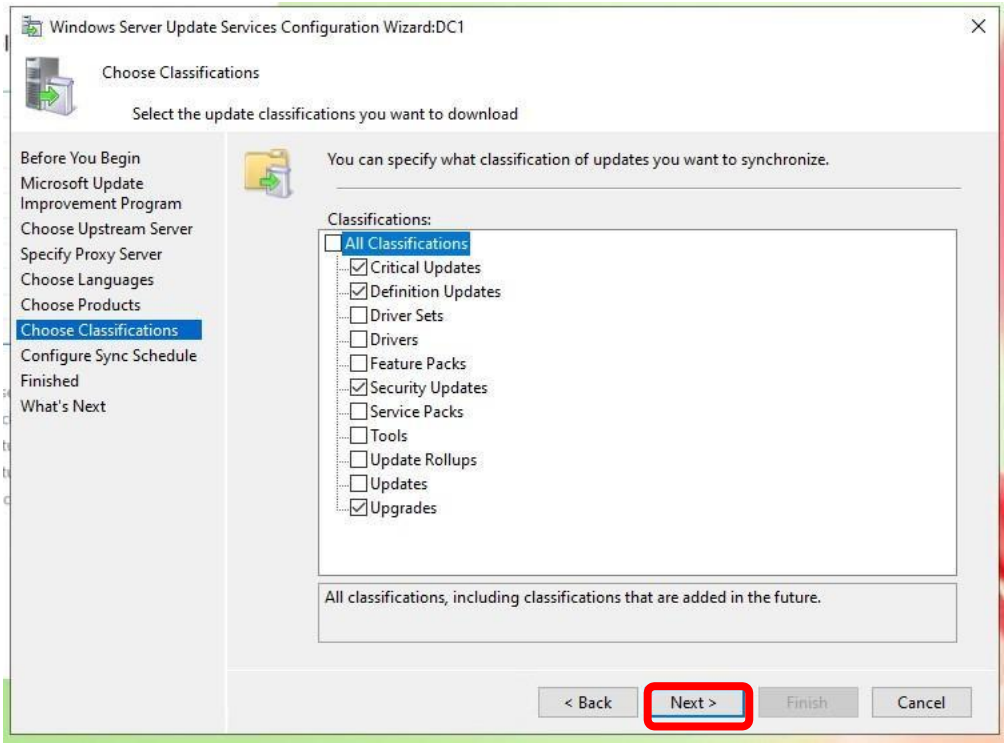

- Select Synchronize automatically >then time>then Synchronization per day.
- Click on Next

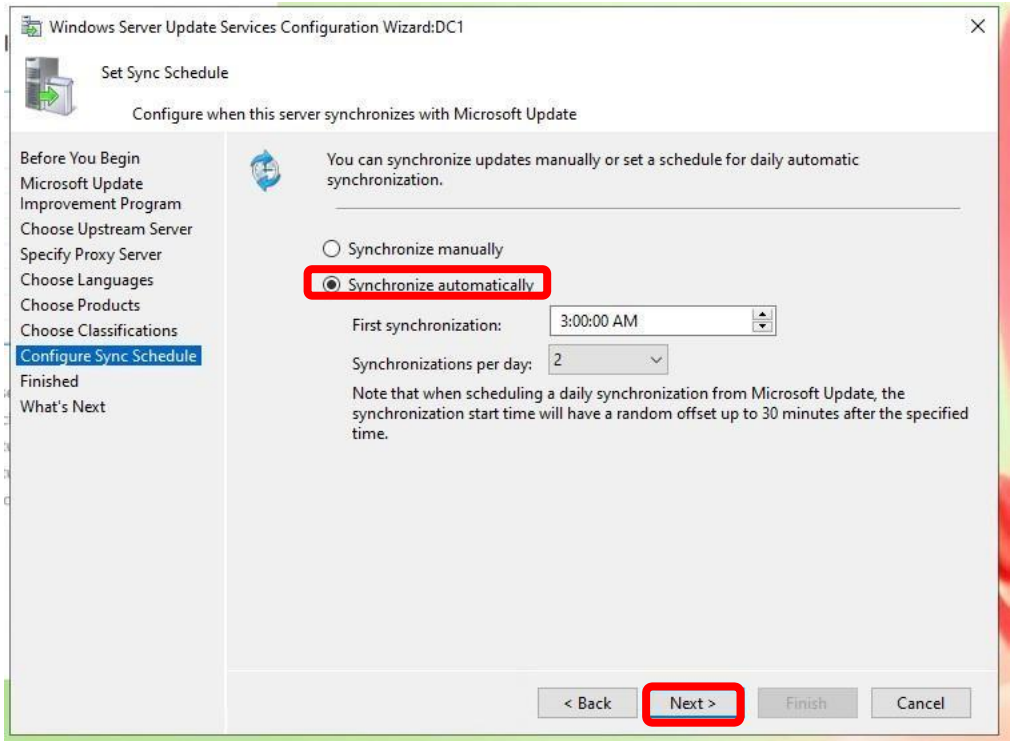

- Click on Next

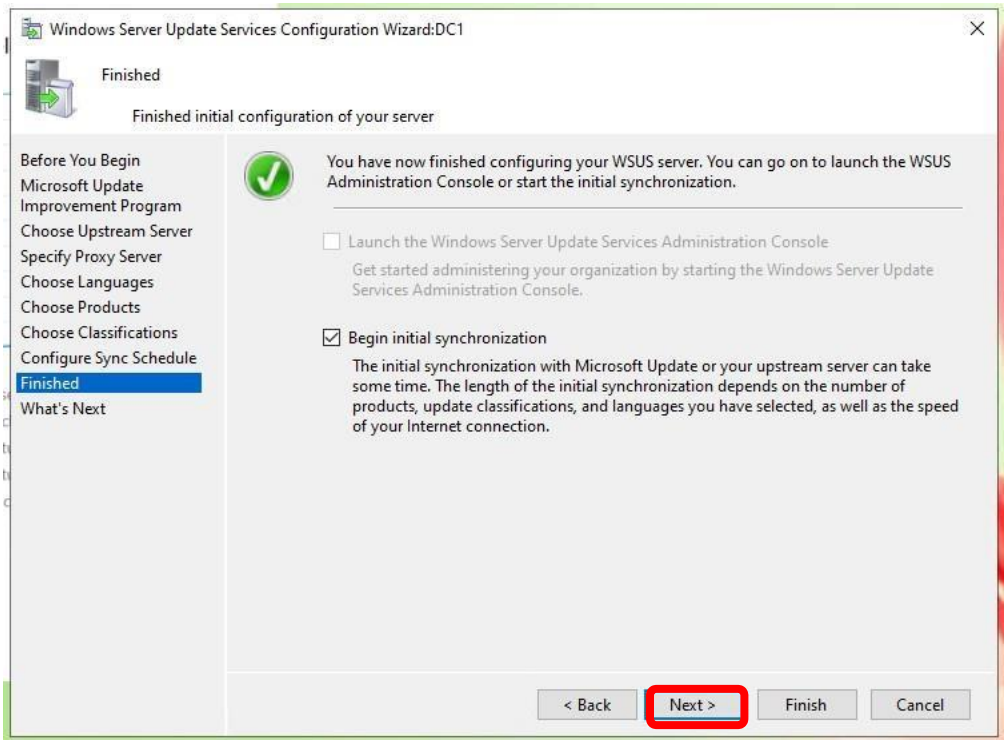

➢ Click on Next > Then Finish

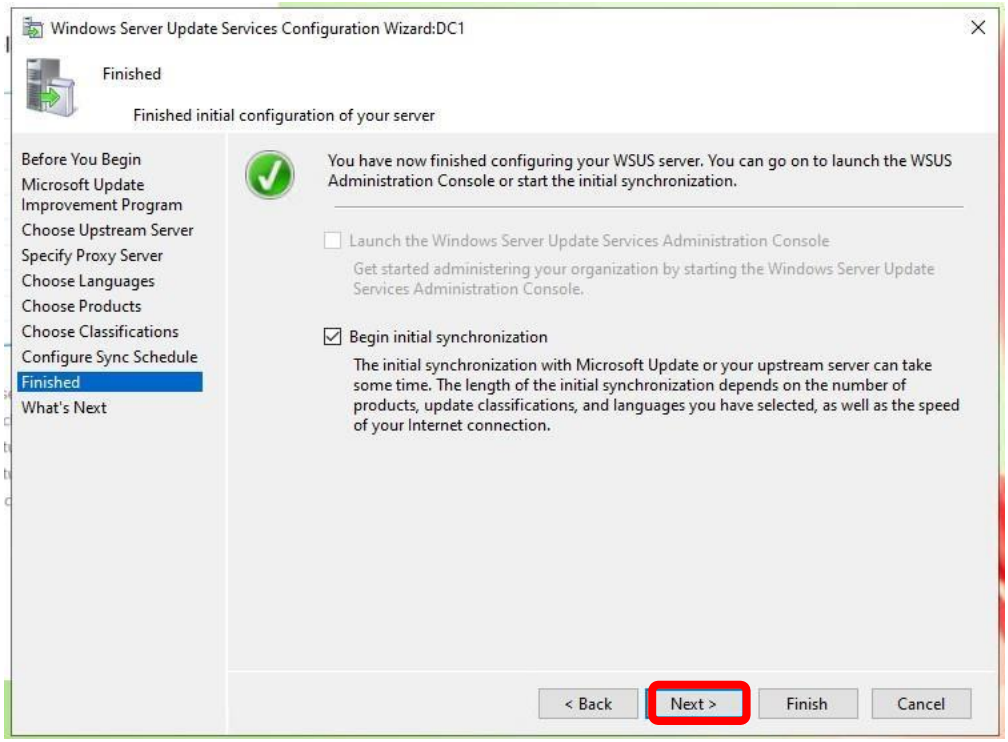

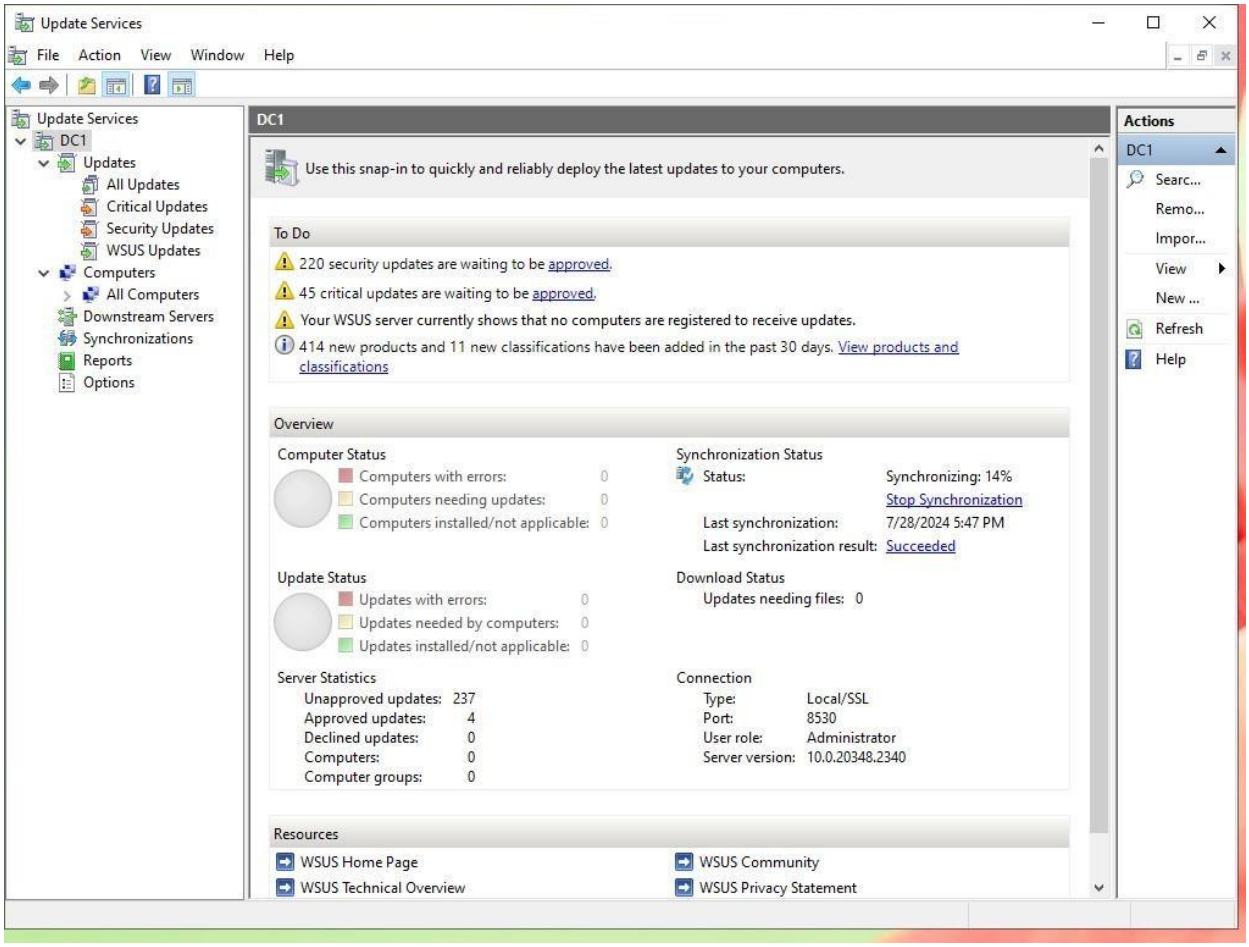

WSUS Group Policy Configuration

- Open Group Policy Management
  1. From search bar
  2. From Active Directory

- Right Click on Domain > Create a GPO in this Domain, and Link it.

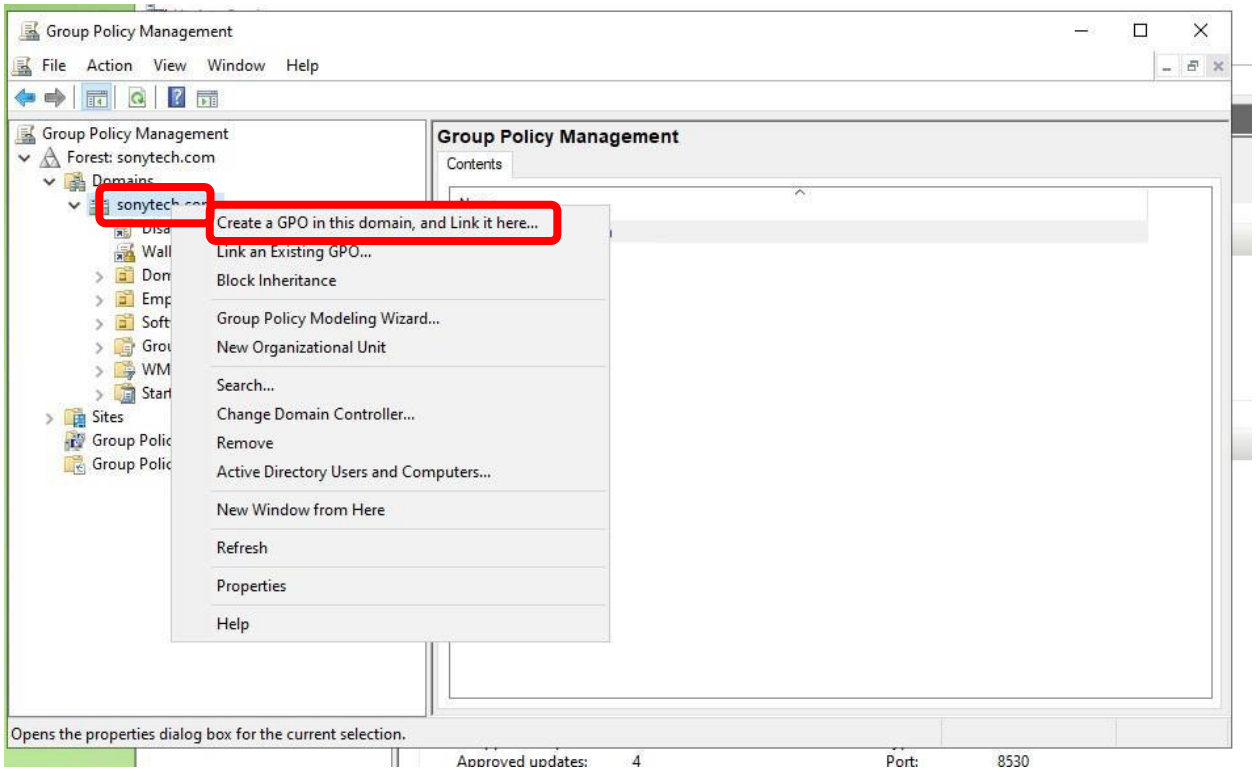

- Write down New GPO Name (ex. WSUS GPO)

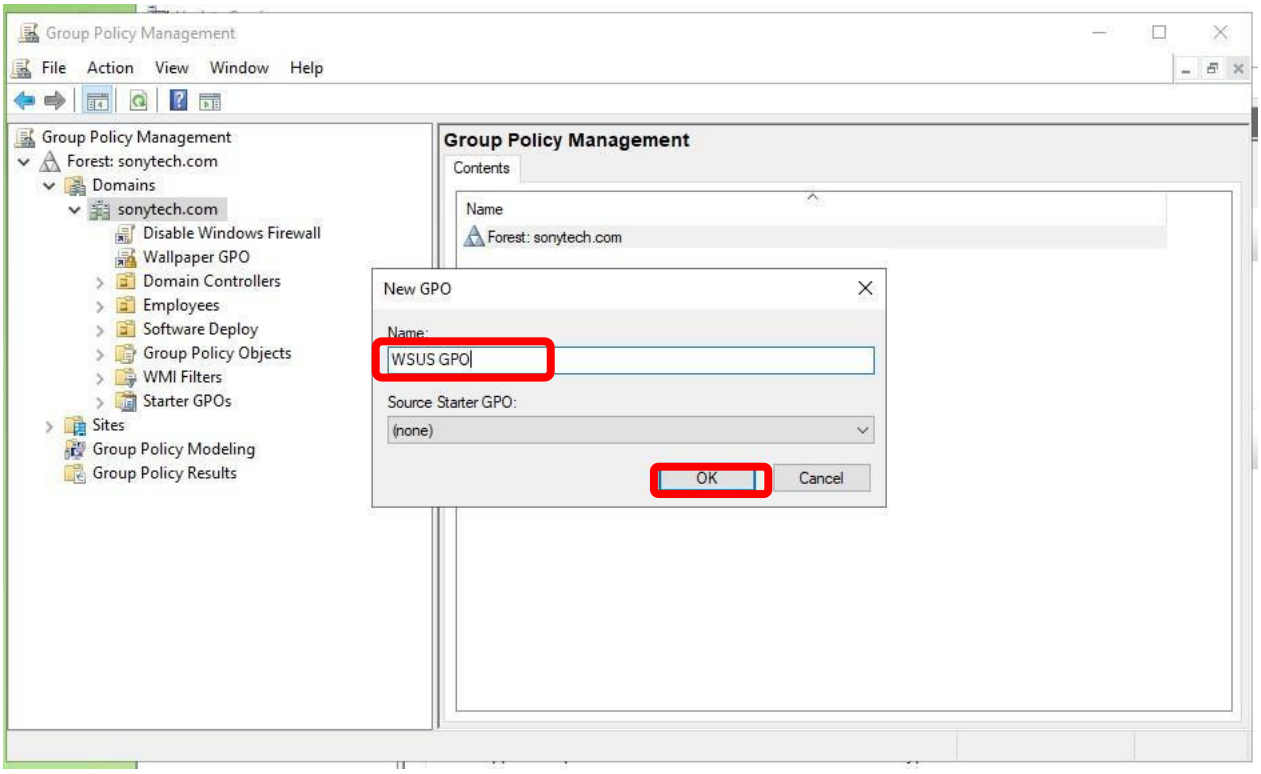

- Right click on existing GPO > then Edit

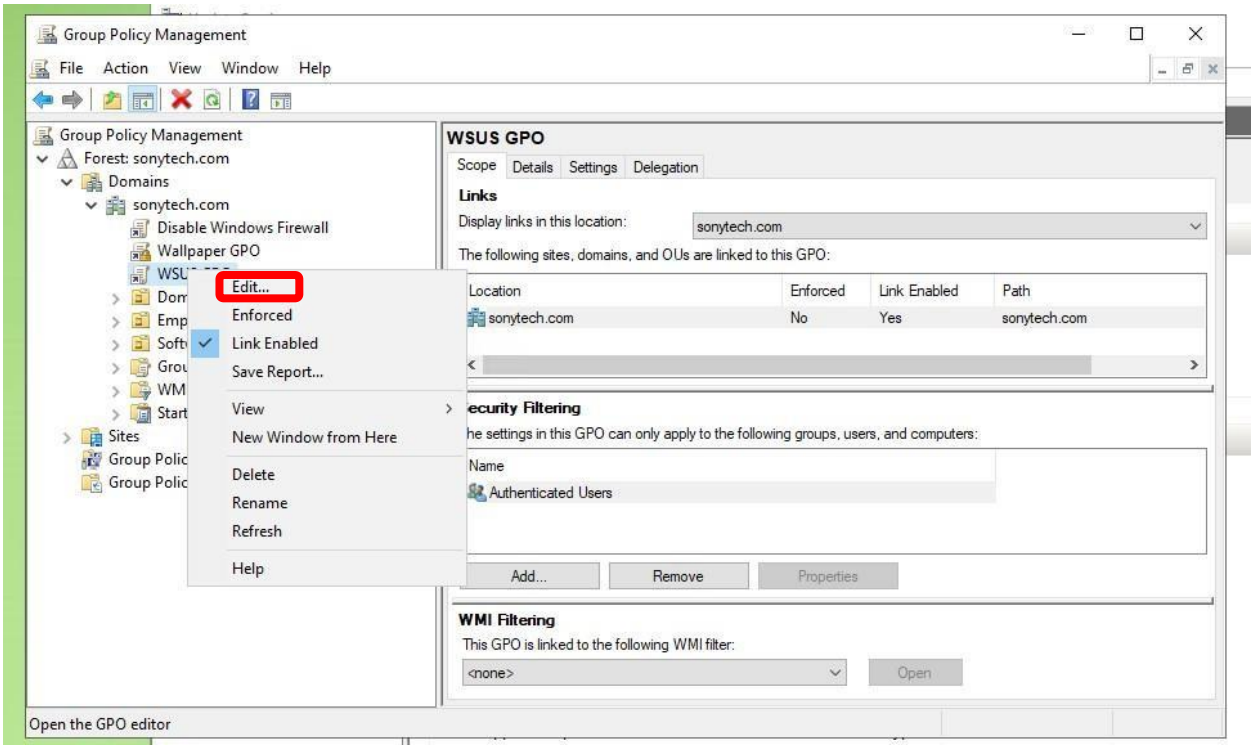

- Computer Configuration >Policies >Administrative Templates >Windows Components > Windows Update

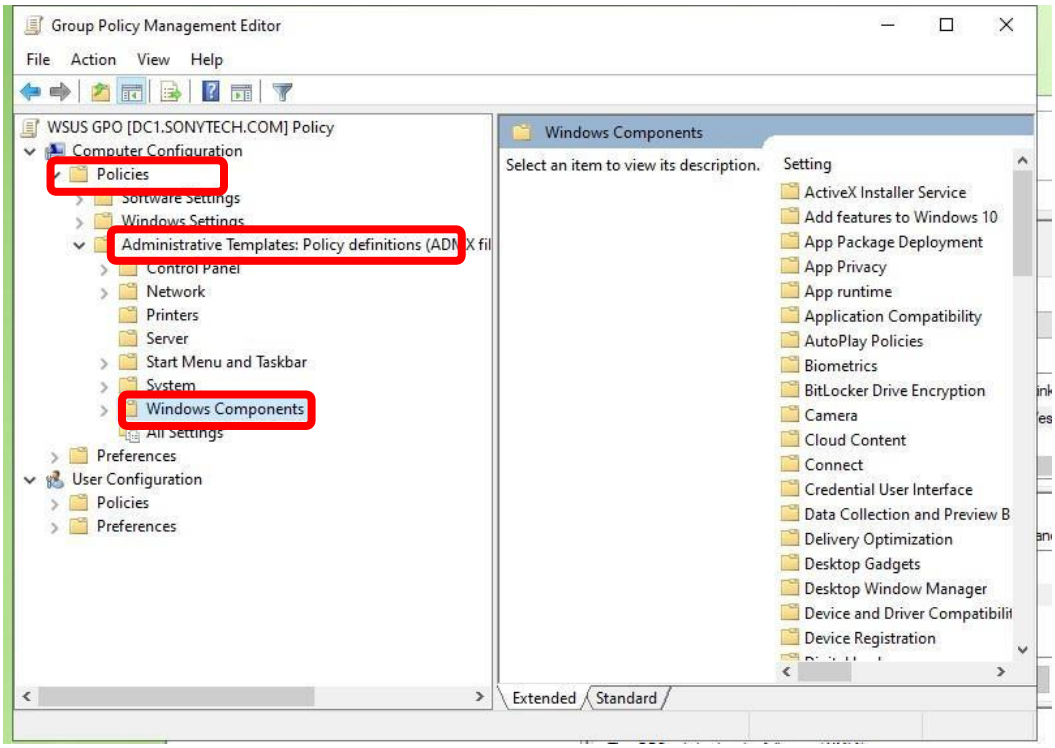

- Double Click on>Specify intranet Microsoft update service location.

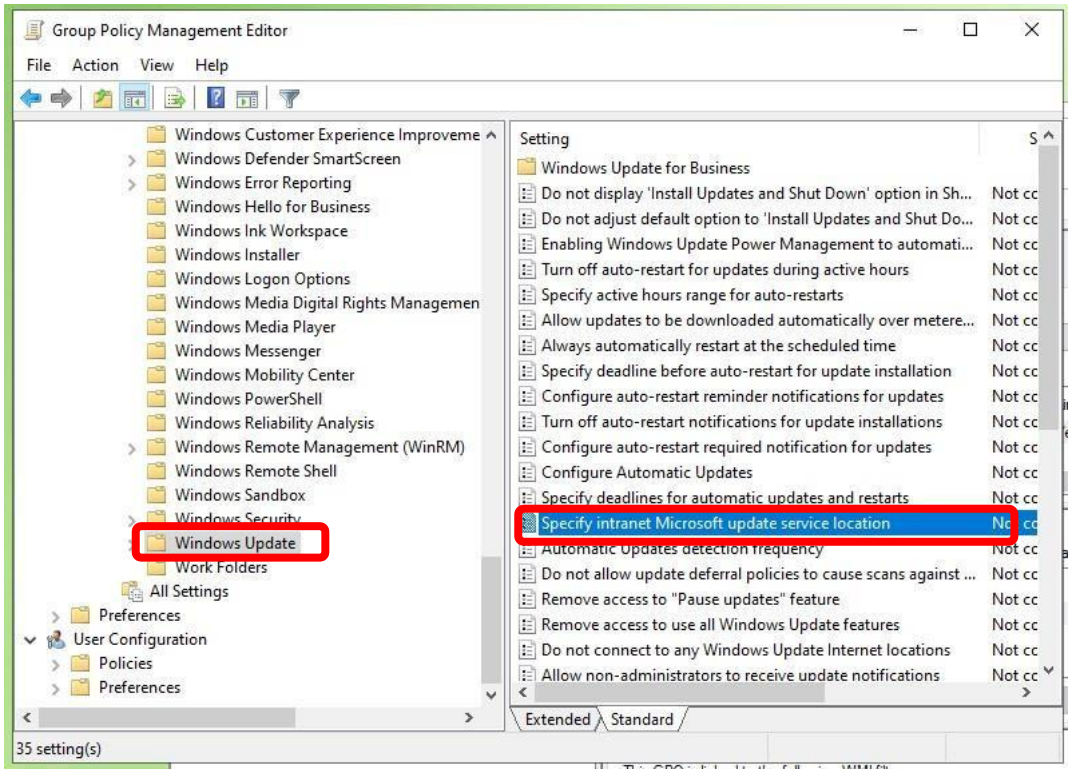

- Select >Enabled
- Then set intranet update service for detection updates
- Click on Apply >Ok

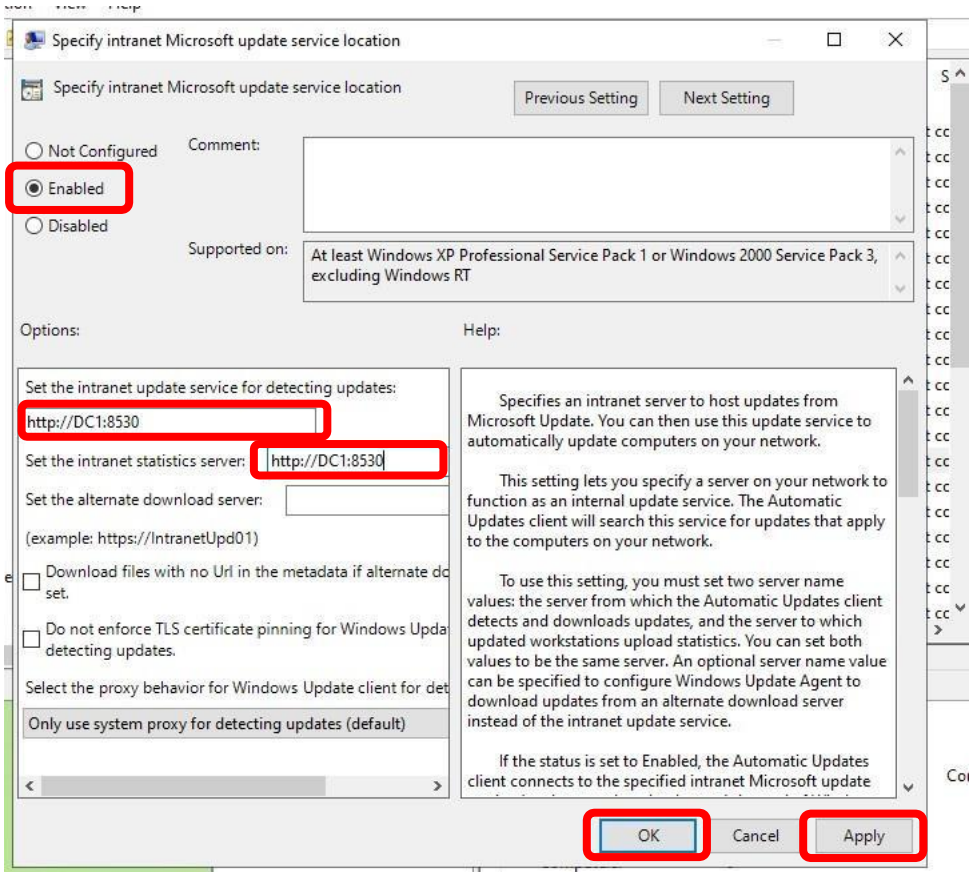

➢ Double Click on Configure Automatic Updates

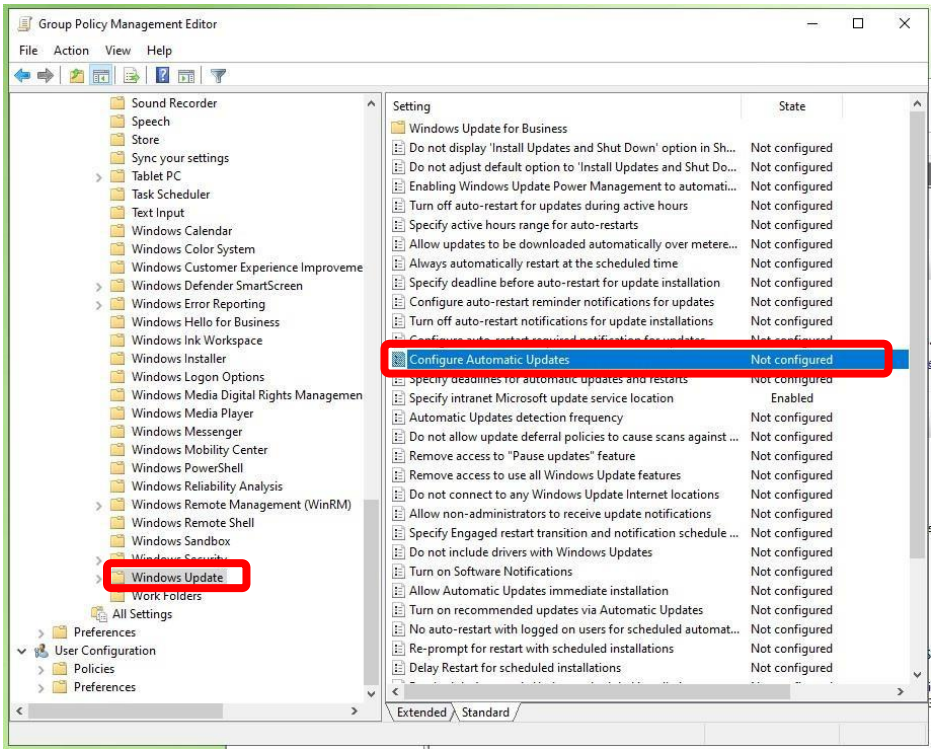

➢ Select Enabled >Apply>Ok

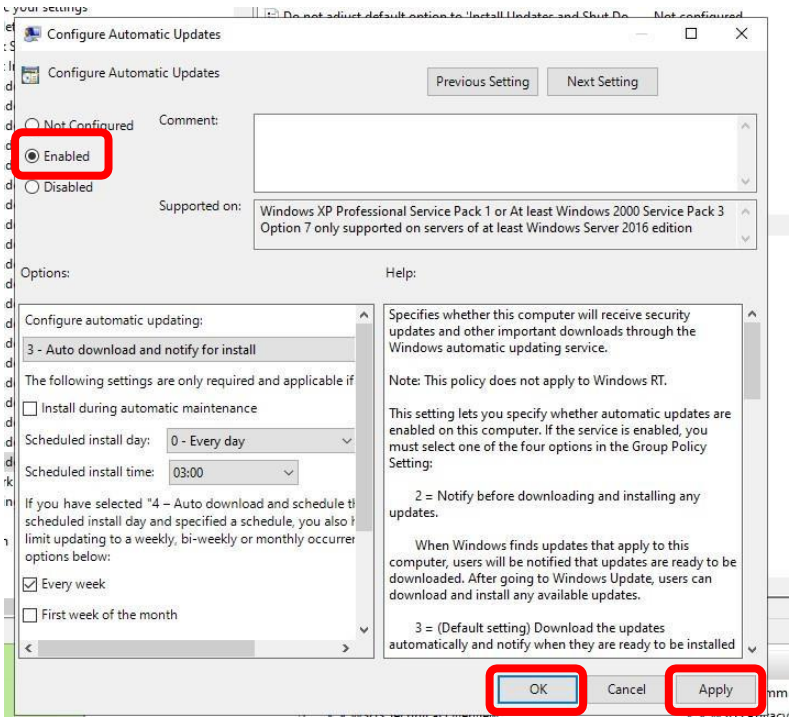

- Open command prompt >update group policy

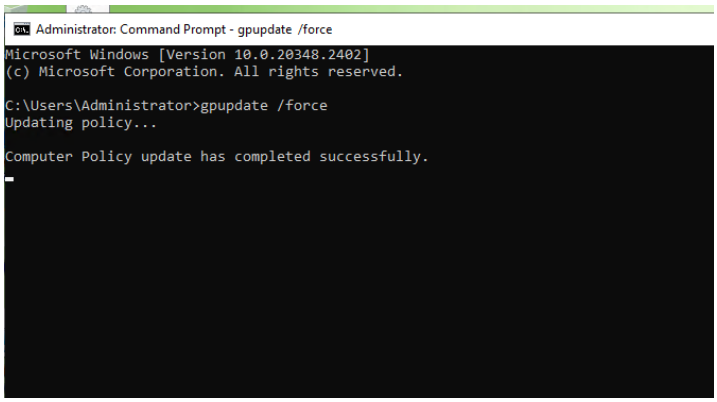

- Open client PC>go to windows update setting

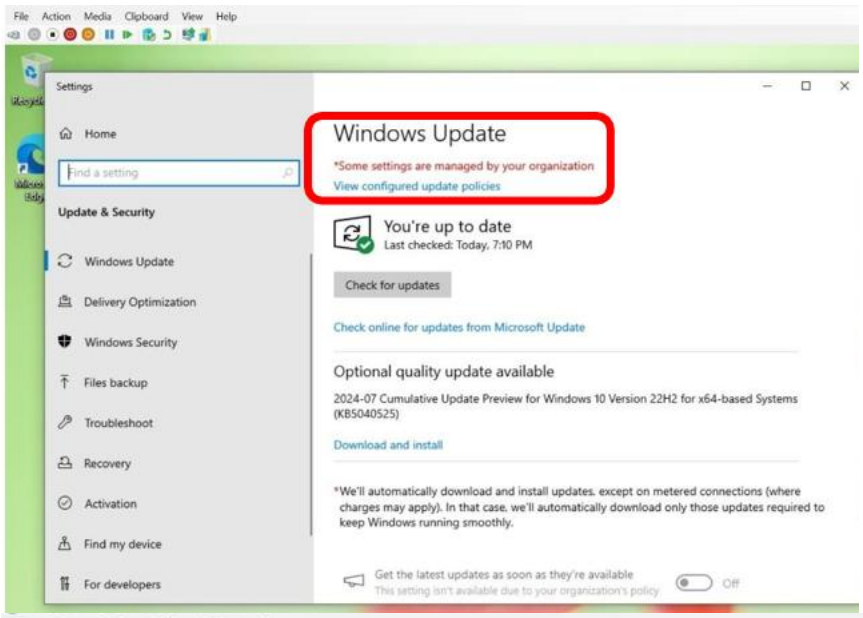

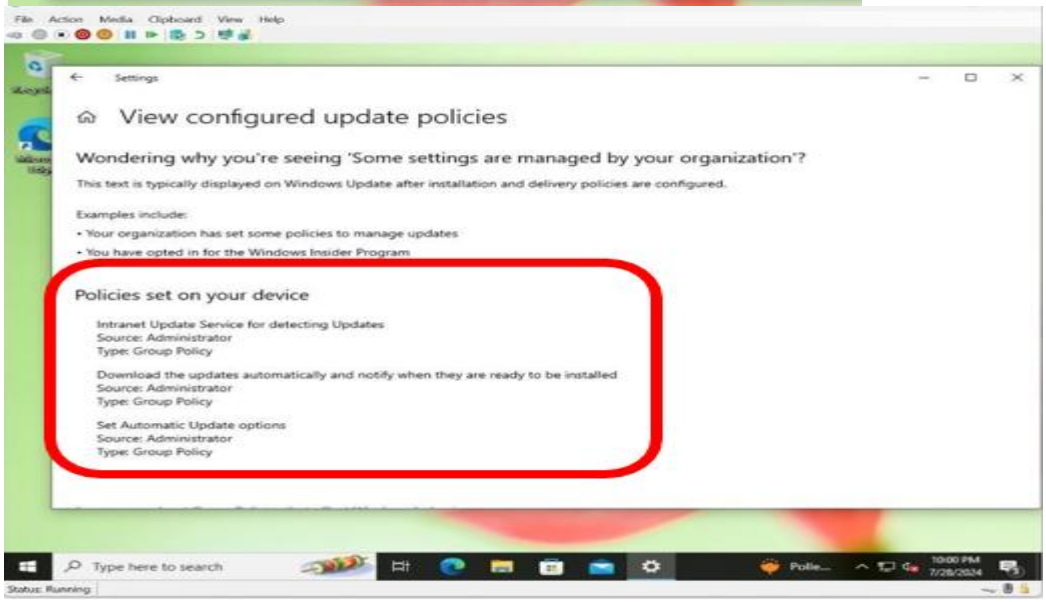

- Check windows update configuration

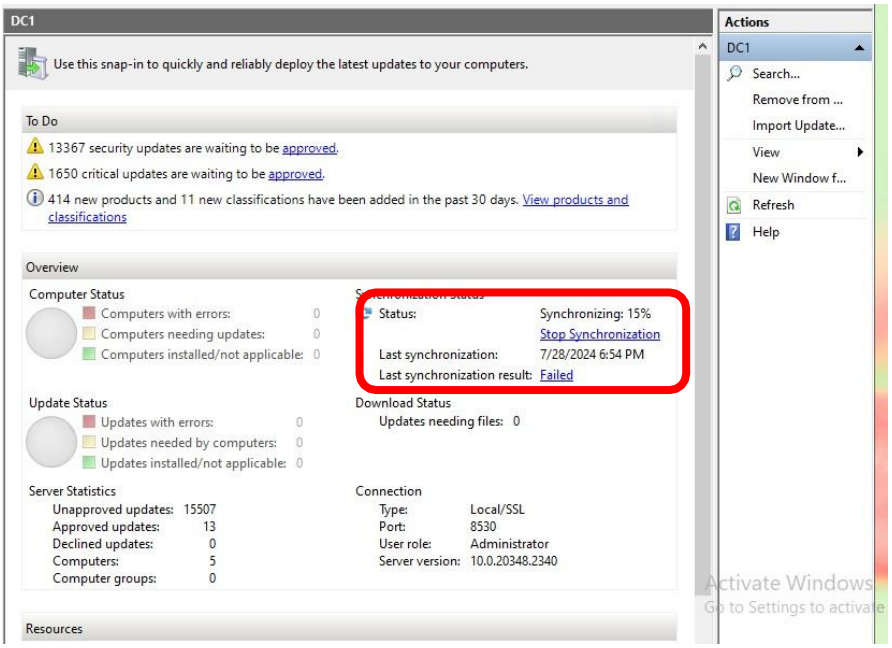
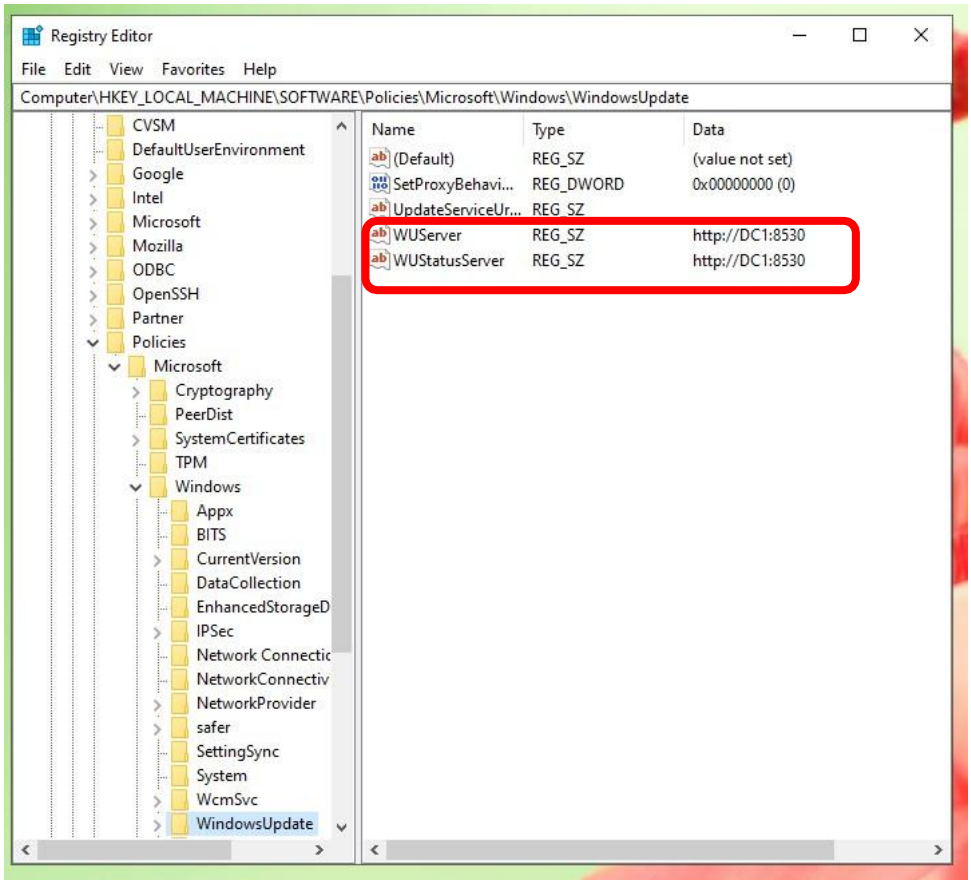
- Registry Editor>Software>Policies>Microsoft>Windows>Windows update